

CONGREGATION BETH EL OF MONTGOMERY COUNTY

25 SIVAN 5751

OUR 40TH YEAR NO. 21

JUNE 7, 1991

Beth El Members Help Out at Rainbow Place Shelter

For the third year in a row, members of Beth El helped out at Rainbow Place. This shelter, located in Rockville, houses and feeds homeless women each year from November 1 thru March 31. We cooked, baked, and served food and helped out on holidays including Christmas and New Years. All of us who have interacted with the women who reside at Rainbow Place have gained much from our experiences. In addition, this worthy project has provided us with an opportunity to act on our tradition's teachings regarding reaching out to those in need. I would like to publicly thank those who helped this year:

- | | |
|--|-----------------|
| Elizabeth Bauer | Isobel Levine |
| Suzanne Bronheim | Jackie Levine |
| Margaret Bogler | Sandy Lubin |
| Julia Copperman | Judith Lyons |
| Miriam Crowell | Claire Marwick |
| Barbara Eisenstein | Ruth Rondberg |
| Ellen Eule | Carolyn Shanoff |
| Dale Gold | Ellen Sidransky |
| Dunya Hecht | Leslie Silver |
| Sandy Komarow | Morley Silver |
| and The Seventh Grade Religious School Class | |

If you would like to help out in this endeavor next year, please contact me at 301-530-9199.

Julie Strauss Maltzman

Todah Rabah

Many thanks to the Hannah and Timothy Lipman Family and their guests at the Bar Mitzvah of Ari Lipman for the generous gift of canned food that we received from them. We will be happy to deliver cans to the hungry families that call on us for help this summer. So please continue with your support.

Bethesda HELP

Notes from the Rabbi

If you would like to have an honor during the High Holy Days, please contact Rabbi Maltzman.

SHABBAT SERVICES

Fri., June 7	6:30 p.m.	EVENING SERVICE
Sat., June 8	9:15 a.m.	MORNING SERVICE
Fri., June 14	6:30 p.m.	EVENING SERVICE
Sat., June 15	9:15 a.m.	MORNING SERVICE

An Early Shabbat Service is held at 7:30 a.m.
The Congregation is invited to attend the Kiddush following Morning Services.

The Congregation is cordially invited to attend the Bat Mitzvah of Dara Grundfast, daughter of Ruthanne and Kenneth Grundfast, on Saturday morning, June 8, and the Bat Mitzvah of Marcia Rod, daughter of Cheryl and Bernard Rod and granddaughter of Rose and Isadore Rod, on Saturday morning, June 15.

All in the Family

Mazel Tov to Naomi Hirsch, daughter of Helen and Hans Hirsch, on her recent induction as one of the first 14 women members of the Cantors Assembly at the recent convention in Los Angeles. She will be serving as Cantor at Temple Beth Abraham in Tarrytown, New York starting July 1.

✓ Mazel Tov to Rose and Samuel Saady on the birth of their granddaughter, Rachel Zoe Bingham, daughter of Rebecca and Reid Bingham.

✓ Refuah Schlema to Kate Schneider.

✓ Mazel Tov to Harriet and Melvin Gravitz and Flora and Benjamin Goldberg on the birth of their granddaughter, Bonnie Ellen Goldberg, daughter of Nancy and Michael Goldberg and sister of Allison Rachel, on May 12.

✓ Mazel Tov to Charlotte and Bernard Resnick on the engagement of their son, James L. Resnick, to Beth Amy Flax, daughter of Elayne Flax.

✓ Mazel Tov to Bea and Alex Rosenberg on the graduation of their daughter, Diane Rosenberg, from the University of Richmond Law School.

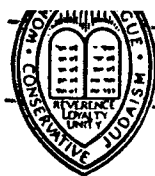

Sisterhood News

At the Sisterhood meeting on Sunday, May 5, the following slate of officers was elected for the 1991-92 year:

President: Miriam Crowell
Vice President:
Membership: Claire Marwick
Activities: Gabriela Bebchick
Catering: Bernice Blumenthal
Dunya Hecht

Secretary:
Recording: Ellen Murphy
Corresponding: Davida Adelberg
Financial: Manette Sznol

Treasurer: Julia Copperman
Two-Year Trustees: Beatrice Berger
Dale Gold
Sandra Levy
Evelyn Margolis
Hellaine Nepo
Trudy Weker

One-Year Trustees: Sonja Schultz
Marilyn Wind

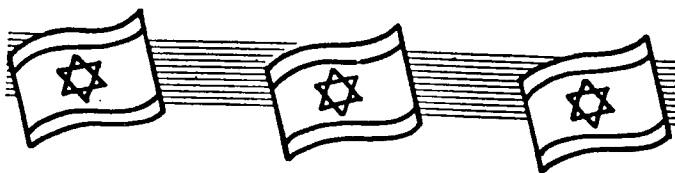

BETH EL SCROLL

Congregation Beth El of Montgomery County
8215 Old Georgetown Road, Bethesda, Maryland 20814

Rabbi Jonathan Z. Maltzman
Rabbi Emeritus Samuel Scolnic
Hazzan Abraham Lubin
Executive Director Steven J. Kravitz
SCROLL Editor Helen A. Popper
Educational Director Emily Feinberg
Nursery School Director Ellen Darr
Youth Director Edie Caroff
President Erwin Groner
First Vice President Leonard Bebchick
Second Vice President Max Bernhardt
Secretary Gloria Frank
Financial Secretary Ellen Elow-Mintz
Treasurer Gary Fuchsman

Synagogue Office 301-652-2606
FAX Number 301-907-8559
School Office 301-652-2608
Nursery School 301-652-1228

AFFILIATED WITH UNITED SYNAGOGUE OF AMERICA

Men's Club News

On Sunday, May 12, the Men's Club had its Annual Election Meeting. The following slate of officers was unanimously elected to serve for 1991-92:

President: Howard Copperman
Vice President: Marc Leager
Treasurer: Herbert Wiser
Secretary: Reuben Lozner

Committees:
Program: Robert Koenig, Chairman
Roy Millenson
David Schultz
Darryl Sherman, Chairman
Abner Byer

Publicity: Stanley Klimen, Chairman
Alexander Rosenberg
Religious Affairs: Gilbert Rosenberg

Adult Laymans Institute: Martin Dembo, Chairman
Sports: David Levine, Chairman
Awards/Youth Activities: Seymour Gross, Chairman
Membership: Edward Golfer, Chairman
Hospitality: Samuel Frishman, Chairman
Regional Affairs: Board of Directors (in addition to Officers and Chairmen):

Abe Bass
Robert Davidson
Herman Kleine
Sam Margolis
Zvi Porath
David Schultz
Irving Zimmerman

Abner Byer
Jack Edlow
Sanford Kay
Roy Millenson
Bernard Resnick
Leon Segal

Max Cohen
Cary Feldman
Lawrence Marcus
George Perlman
Alex Rosenberg
Jose Sokol

Ex Officio:

Rabbi Jonathan Maltzman
Rabbi Samuel Scolnic

Rabbi William Rudolph
Hazzan Abraham Lubin



Baruch Dayan Emet

Congregation Beth El offers its sincere condolences to Norman Rosenberg on the loss of his beloved father, **Jacob Rosenberg**, to Frances Maggin on the loss of her beloved mother, **Fanny Robinson Hochman**, to Susan Siegel on the loss of her beloved grandmother, **Beatrice Mermelstein**, and to Jacquelyn Levine on the loss of her beloved mother, **Florence Bronson**.

"May the Almighty comfort the Mourners in this period of their bereavement."

The Evening Minyan

The following people are asked to help us with our daily Evening Minyan for the next two weeks. We invite the post-Bar/Bat Mitzvah children of these families to attend the Minyan with their parents. It is only through the help and participation of all our members that we can maintain our daily Evening Minyan. The Minyan begins at 8:00 p.m. and concludes at 8:15 p.m. During the week of your assignment, please attend as many evenings as possible. We are anxious that those who are saying Kaddish have a Minyan that they can attend at Beth El. It is a Mitzvah of the first order.

June 10 - June 13

Manette and Mario Sznol
Alisa and Jonathan Talisman
Elaine and Herbert Tanenbaum
Marla and Robert Tanenbaum
Sondra and Selig Taubenblatt
Marilyn and Norman Taylor
Susan Kitt and Steven Teitelbaum
Sophie and Jerome Teplitz
Terry Teplitz
Renee and Milton Thaler
Judith Fradkin and William Theodore
Hadassah and Daniel Thursz
Sharon and Andrew Tievsky
Priscilla and George Tievsky
Arleen and Marvin Tievsky

June 17 - June 20

Eve Tishkoff
Iris and Julian Tishkoff
Melva and Irving Tofsky
Susan and Martin Tolchin
Theresa and Alfred Topchik
Evelyn and Ronald Treinish
Rita and Howard Troffkin
Susan and Bruce Turnbull
Harold Talisman
Joan and Michael Ury
Miriam and Philip Vinicur
Ruth and Alan Vinitzky
Irene Vogel
Louise and Abraham Wagman
Ruth Wald

Young Couples

The Young Couples met on Saturday, May 11, for an exciting evening of bowling. Afterwards, it was off to the Cheesecake Factory to sample some sinful desserts. For more information on upcoming events, please call Kathy and Stuart Shalloway at 301-907-4597.

The Israel Trip Continued

Since the trip I was on was sponsored by United Synagogue, we visited a number of Masorti (the Conservative Movement worldwide) institutions. Among those we visited were Moshav Soroshim, Kibbutz Hanaton, and Neve Hanna.

Moshav Shoroshim is in the Galilee about 13 miles from the Lebanese border. The majority of the members are English-speaking, from the United States and Canada, university graduates, and grew up as active members of USY. The moshav was started in 1980 but spent five years at other settlements waiting for the development of roads and other facilities. They moved into the present site in 1985 and officially joined the Masorti movement shortly thereafter. The moshav economy is based on high tech industry. They have invented and are selling some extremely sophisticated equipment. The moshav has 31 families with a total of 90 children. They are socially and financially very stable. Salary is based on the size of the family and age of the children. Observance varies between families but it is basically Conservative. Shabbat and Holidays are celebrated together. The moshav welcomes qualified families.

Kibbutz Hanaton is in the lower part of the Western Galilee. There are 80 adults and 40 children on the kibbutz. The adults consist of families as well as young people from the Masorti Youth Movement, Noam, serving in the Nahal unit of the Army. The members are from the United States, Canada, South Africa, Chile, Holland, France, and Ireland. The religious life at Hanaton is within the Conservative framework. Hanaton's economy is agricultural - milk from their sheep is sold to make cheese, they raise chickens for sale and grow tomatoes. They have just planted grapefruit trees. Their Educational Center develops and provides programs for youths and adults. The kibbutz welcomes new members.

Neve Hanna is a home for abused children. Neve Hanna tries to duplicate a family unit. It is very unique in this respect and hopes to build an institute to train counselors to do this. There are 56 children in five group homes. The children in the homes range from 4-14 years of age and there is one home just for teenagers. The day care center serves an additional 20 children. Until recently, 50% of the funds came from the government with the remainder coming from voluntary contributions. Now the government will only be contributing 25%. Clearly, the voluntary contributions will have to increase.

These Masorti institutions often do not get the support from the government that similar Orthodox institutions get. If you are considering donating money to Israel, target your money for Conservative institutions by donating through the Foundation for Masorti Judaism - these donations can be handled through Beth El.

Shalom,
Marilyn



Nitzanim News

The next Gan Shabbat Service for children in Grades K-3 will be held on Saturday, June 8, at 10:45 a.m. in the All Purpose Room.

The next Shabbat Morning Service for parents and children under six years old will be held on Saturday, June 15, at 10:30 a.m. in the All Purpose Room.

Mazel Tov to the 1991 Confirmation Class



Top Row (Left to Right): Scott Lipman, Becky Robinson, Rachel Spiegel, Lauren Komarow

Middle Row (Left to Right): Jennifer Goldman, Amy Eisenstein, Teacher Ruth Assal, Amy Jo Rosenthal, Brooke Rosing

Bottom Row (Left to Right): Cantor Abraham Lubin, Educational Director Emily Feinberg, Teacher Elaine Shalowitz, Rabbi Jonathan Maltzman

Youth News...Galore!

Bonim (Grades K-2) and Machar (Grades 3-5) - Be on the lookout for your invitation to our closing program at Glen Echo Park. We will attend "You're a Good Man Charlie Brown" at Adventure Theatre at 1:30 p.m., preceded by a picnic lunch at 12:15 p.m. Tickets are \$4 per member. Parents and siblings are welcome. See you there!

Kadima (Grades 6-8) - Don't miss our White-Water Rafting Trip with USY on Sunday, June 16. Call immediately to make your family's reservation for this exhilarating event.

USY (Grades 9-12) - Our 1991-92 USY Executive Board will be installed on Friday evening, June 7, following the Congregation Shabbat Dinner at 7:15 p.m. I would like to thank our outgoing USY Board members for the very fine job they did this past year. Our chapter has grown in numbers, we have initiated a USY newsletter, and we have increased our group's involvement with Social Action Projects. Yasher Koach to: Melissa Lerman, President; Marcie Frank, Executive Vice President; Elyssa Greenberg, Religious Education Vice President; Anne Tishkoff, Social Action/Tikun Olam Vice President; Eric Spiegel, Membership Vice President; and Michael Woorman, Communications Vice President.

Join us on Sunday, June 9, at USY's 40th Anniversary Dinner to be held at Temple Israel at 6:30 p.m. Be there for our White-Water Rafting Trip on Sunday, June 16. USYers, be sure to submit your annual reimbursement requests by June 20. All USYers who have participated in 50% or more of chapter activities are eligible for a 30% subsidy from the Sybil Suls Youth Activities Fund for all regional convention expenses incurred during 1990-91. All requests must be submitted to my office in writing by the deadline date.

As the carefree weeks of summer approach, there are several worthwhile projects in which to become involved. Noam, USY's sister movement in Israel, is full of teens doing the same kind of activities we enjoy. Seaboard Region has begun a Pen-Pal Program with Noam members. Call me for a list of the names and addresses of participants. Or, get involved in the Lonely Soldier Project, through which you can demonstrate your support for the Israeli troops who have been through so much during the recent trying times. Drop a friendly note to a soldier defending our homeland. Write to:

The Association for the Well-Being of Soldiers
c/o Menachem Cziment
58 Pinkif Street - P.O. Box 21707
Tel Aviv 61217 Israel

Those of you who are interested in babysitting or working as mother's helpers this summer should get in touch with me as soon as possible. I have had several requests from congregants seeking part-time child care assistance during July and August.

Honorable Menschen

Yasher Koach to USYer Alissa Lipkind who was honored as a Junior Volunteer by the Hebrew Home of Greater Washington for her efforts on behalf of the elderly.

Mazel Tov to USY Advisor Burman Berger upon his engagement to Debbie Kornbluth. We wish them all the best!

Shalom U'lihitraot,
Edie Caroff, Youth Director

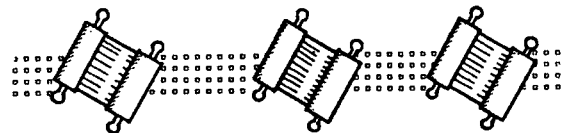

Youth Activities Calendar of Events

For information and reservations for all events, contact Edie Caroff, Youth Director, at 301-652-2608, or your child's Advisor. Please join us!

Bonim (Grades K-2) and Machar (Grades 3-5) Advisor:
Michelle Marcus (301-493-5094)

June 23 Adventure Theatre Program and Picnic at Glen Echo Park

Kadima (Grades 6-8) Advisor: Stacey Morrison (301-530-9328)

June 16 White-Water Rafting Trip with USY

USY (Grades 9-12) Advisor: Burman Berger (301-424-1269)

June 7 USY Executive Board Installation

June 9 Volunteer at the Shepherd's Table

June 16 White-Water Rafting Trip with Kadima at Harper's Ferry

Youth Chairman: Dr. Michael Ackerman (301-493-8927)

The Youth Committee meets the third Thursday evening of each month from September to May. We welcome new members to join our group at any time.

Vatikkim Luncheon

Please join us for a Sing-Along at our upcoming Vatikkim Luncheon on Thursday, June 20. Jack Goldman, accompanied by Judy Newman, will lead us.

Lunch is at 12 Noon at a cost of \$5 for members and \$6 for non-members. The program is at 1 p.m.

Please fill out the following reservation form to pay in advance. Checks should be made payable to Beth El Vatikkim and sent to:

Bea Goldman, 3214 Henderson Avenue, Silver Spring, Maryland 20902, Phone: 301-942-9434 or

Lillian Kessler, 11809 Rosalinda Drive, Potomac, Maryland 20854, Phone: 301-299-6201.

Please reserve ___ places for me at the Vatikkim Luncheon.

Enclosed is my check for \$ _____.

Name _____ PhoneNo. _____

Please have your response reach us by June 18.

Note: This is the only form that will appear.

*Minuteman
press*

COMPLETE
PRINTING
& GRAPHICS

CLIFF KELBAUGH
977-2600
Pager 666-2559

200 EAST DIAMOND AVENUE
GAITHERSBURG, MD 20877

Community News

Young Leadership 1991 Evening Program Series

The Young Leadership division of UJA Federation will present its last program in the 1991 Evening Program Series on Wednesday, June 12, at 7 p.m. at the Israeli Embassy. The program is entitled "An Evening of Wine and Song." It will feature Niki Ryan and Lenny Williams, one of Washington's premier jazz duos, presenting the life and music and a famous Jewish composer and Herman Cohen from the Circle Wine Co. offering a wide variety of kosher wines for tasting. The couvert is \$15 plus a minimum gift of \$52 to the UJA Federation Annual Campaign. Due to security requirements, advance reservations are required. For more information, call the Young Leadership office at 301-230-7200.

Adoption Options Art Auction

Adoption Options, the adoption program of the Jewish Social Service Agency, will sponsor a benefit Art Auction on Sunday, June 23, at Congregation Har Shalom. At 7 p.m., there will be a silent auction of goods and services and a chance to review the art. The auction will begin at 7:45 p.m. Admission is \$5 per person and individuals and businesses may become Patrons, Sponsors, or Friends. For further information, call Eloise Poretz at 703-448-1312.

Miracle Mission '91

The UJA Federation's Miracle Mission '91: This Year in Jerusalem will be from October 2-10. This is an opportunity to demonstrate solidarity with Israel and to observe the programs and services made possible through UJA Federation. The \$1,600 per person cost includes air fare, hotels, most meals, and much more. A contribution of \$500 per person to the 1992 UJA Federation will be requested. For further information and a registration form, contact the Miracle Mission '91 office at 301-230-7200.

Polish Jewry Memorial Forest in Israel

The Federation of Polish Jews of the United States and the Jewish National Fund of America have embarked upon an historic project, the Polish Jewry Memorial Forest in Israel, with the goal of planting three million trees in memory of the three million Polish Jews who perished in the Holocaust. Polish Jews or descendants of Polish Jews are asked to plant trees at \$7 per tree: a circle of 5 trees (\$35), a ring of 10 trees (\$10), or any multiple of Chai; e.g., 18 trees (\$126), 36 trees (\$252), etc. Donors will receive a Jewish National Fund certificate inscribed with the names of those memorialized. Send the names of those you want memorialized and your check to the Polish Jewry Memorial Forest in Israel, 42 East 69 Street, New York, NY 10021. For further information, call 212-879-9300.



Congregation Beth El Gratefully Acknowledges the Following Donations

Beth El Forest

Julia and Howard Copperman in honor of a speedy recovery of Dr. Max Rubin; The Staff of the Molecular Pathophysiology Branch, National Institute of Diabetes, Digestive, and Kidney Diseases, National Institutes of Health, in memory of Dr. Lewis Shenker; Gail Ross and Roy Niedermayer in memory of Jackie Levine's father, Zola Bronson; Max Cohen in memory of Jackie Levine's father, Zola Bronson; Mr. & Mrs. Louis Rib in memory of Allen Paul; Connie Copperman in memory of Ruthellen Holtz; The Friends in the Early Childhood Branch, Bobbi, Connie, Ellie, Gail, Haidee, Peggy, Jim, Nancy Safer, and Deborah Havens, in memory of Sylvia Gould; Helen Beryl Friedkin in honor of Martin S. Dembo's Birthday; Bunny, Zvi, Eliana, and Ariel Porath in honor of Cantor & Mrs. Abraham Lubin's daughter Stephanie's Graduation from Harvard University; Dorothy and Henry Freedman in memory of Bertha Epstein; Ellie and Sam Frishman in memory of Maris Binder's mother, Rae Hyman.

Cantor's Fund

Susan Brinn and David B. Siegel in honor of Sharon Spiegel's Bat Mitzvah.

Chevra Kadisha Fund

Judge & Mrs. Abraham H. Maller in memory of Joseph Levine; Karl Freiberg in memory of his father, Louis Freiberg; Mr. & Mrs. Louis Rib in memory of Jackie Levine's father, Zola Bronson, and Julia Auerbach; Mrs. Judith Newman in memory of Jacquelyn Levine's father, Zola Bronson.

College Activities Fund

Carole, Bob, Leib, Lizanne, and Julie Kaminsky in memory of their father and grandfather, Israel C. Bloom; Aline and Joseph Greif in honor of Julie Greif's recovery from surgery and in memory of Dorothy Greif.

Computer Fund

Martin S. Dembo and Helen Friedkin in memory of their sister and mother, Pearle Friedkin; Julia and Howard Copperman in honor of Leah Sofia Groner and a speedy recovery of Jack Edlow and in memory of Benjamin Copperman.

Celia G. and Samuel Resnik Memorial Fund

Audrey Resnik in memory of Jacquelyn Levine's father, Zola Bronson, and Patricia Golden Levine.

Disabled Access Fund

Anita and Bernie Ash and Fay and Jerry Chernin in honor of Marilyn and Daniel Kweller's 46th Anniversary; Hannah Lipman in memory of Joe Liebowitz.

Elsie Mintz Landscaping Fund

Mary Dubrow in memory of Gertrude Kossman; Ethel and Irvin Hamburger in memory of Irvin's mother, Sally Hamburger.

Estelle Kimball Nursery School Fund

Ellen and David Darr in honor of Benjamin Tievsky's Bar Mitzvah; Ellen, David, Melanie, and Jonathan Darr in honor of Leah Sofia Groner; Jon Kimball in honor of Jennifer Hayman's Bat Mitzvah.

Esther S. and Louis A. Pinck Israel Pilgrimage Fund

Marilyn, Gary, Rebecca, and David Wind in honor of Robert Scheinberg's Graduation, Acceptance at the Jewish Theological Seminary, and Werner Scholarship; Karl Freiberg in honor of his sister-in-law Mrs. Erna Haas' Birthday; Jo and Paul Wodiska in memory of David A. Goldberg; Charlotte and Bernard Resnick in honor of the engagement of their son, James L. Resnick, to Beth Amy Flax; Claire Marwick in memory of Jackie Levine's father, Zola Bronson.

Fine Arts Fund

Toby and Bernie Moss in memory of Joseph Lieberman; Helene and Marshall Katzin in memory of Gertrude Golub and in honor of a speedy recovery of Mrs. Sarah Kantor; Naomi and Martin Levy in memory of their son, Daniel Levy.

General Endowment Fund

Barbara and Sy Wolf in memory of Dora Wolf and Selma Privot; Florence and Arthur Gang in honor of Murray Haber's Special Birthday.

General Fund

Betty and Roger Frankel for The Gala; William Gerber in memory of Fanny Gerber; Adele and Sholom Shefferman in memory of Belle Shefferman; Marilyn, Gary, Rebecca, and David Wind in honor of Judith Newman's 75th Birthday and a speedy recovery of Richard Greenberg; Craig D. Yokum in honor of Beth El; Marvin Tievsky in memory of his mother, Fannie Tievsky; Bonnie Wagman and Clifton Hancock in memory of Mrs. Frances Maggin's mother, Mrs. Sam Hochman; Lillian Gorden in honor of a speedy recovery of her husband, Zelig Gorden; Bob Dubinsky in memory of his mother, Bella R. Dubinsky, and in honor of a speedy recovery of his father-in-law, Zelig Gorden; Mrs. Judith Newman in honor of Leena and Erwin Groner's baby, Leah Sofia Groner.

Leila Rosen Young Equality Fund

Carole, Bob, Leib, Lizanne, and Julie Kaminsky in memory of Gertrude Leff Kaminsky.

Library Fund

Alma Dessel and Jennie Semel in honor of the engagement of Jim Resnick and Beth Flax; Dr. & Mrs. Stanley Silverberg in memory of David Snyder and Nathan Silverberg.

MAZON Fund

Etta and Samuel Zukerman in memory of Jacquelyn Levine's father, Zola Bronson; Marilyn and Daniel Kweller in honor of a speedy recovery of Bernice Euzent and Judith Newman's 75th Birthday; Sandi and Jeff Komarow in honor of Sharon Komarow's Bat Mitzvah.

Morning Minyan Fund

Charlotte and Roy Millenson in honor of a speedy recovery of Hilda Karr.

Music Fund

Irene and Julius Hauser in honor of Judith Newman's Special Birthday; Sylvia Levine in honor of Judy Newman's Birthday; Ina

and Joe Young in memory of Sarah and Nathan Weinstein.

New Building Fund

Norma and Calvin Golumbic in memory of Jacquelyn Levine's father, Zola Bronson; Lucy Ozarin in honor of Rabbi William Rudolph and the Early Saturday Morning Congregation; Trudy and Murray Haber in honor of Murray's "Special Birthday" and Aliyah and Ira Haber's Hagbah Aliyah.

Noe Groner Camp Ramah Scholarship Fund

Steven Kravitz in memory of Cantor Abraham Lubin's brother-in-law, Arnold Byer.

Prayerbook Fund

Davetta and Emanuel Landau in memory of Elizabeth Landau; Charlotte and Roy Millenson in memory of Jacob K. Javits; Rosalie M. Sporn in memory of Jackie Levine's father, Zola Bronson; Mr. & Mrs. Louis Rib in memory of Louis' father, Joseph Rib.

Rabbi Jerome Lipnick Israel Scholarship Fund

Max Cohen in memory of his brother, Irving Cohen.

Rabbi's Fund

Susan Brinn and David B. Siegel in honor of Janine Esther Adelberg and her parents, Davida and Charles Adelberg; Edna S. Krents in memory of Ida Serlick; Ellen Teller and Marty Kanovsky; Bernice Blumenthal in memory of her grandmother and Eli, Jacob, and Ari Blumenthal's great-grandmother, Bina Zipper; Margaret Bogler in memory of her mother and father, Hermine and David Rottenberg, and her mother-in-law and father-in-law, Regina and Martin Bogler; Martin S. Dembo and Helen Friedkin in memory of their sister and mother, Pearle Friedkin; Harriet and Melvin Gravitz in memory of Frances Maggin's mother, Fanny Robinson Hochman; Henry Roth in memory of Fred Roth.

Robert Cadel Shabbat Hospitality Fund

Eve B. Tishkoff in memory of her husband, Louis Tishkoff.

Saul Bendit Adult Institute Fund

Charlotte Simos; Jack Chriqui; Marta Wassertzug in honor of Al Fox's Dedication to the Success of the Institute.

School Enrichment Fund

Sydney G. Salus in memory of Jacob Salus.

Social Action Fund

Elsie and Joseph Woolman in memory of Mr. Edwin Goldsmith's Father; Mr. & Mrs. Max Osias in honor of Judy Newman's 75th Birthday.

Sybil Suls Youth Activities Fund

Marcia and Don Weinroth in honor of a speedy recovery of Morton Tenner and the engagement of Charlotte and Bernie Resnick's son, Jim Resnick and Elayne Flax's daughter, Beth Flax, and in memory of Mrs. Jen Schwartzman's Brother.

Vatikkim Fund

Ruth Shartsis in honor of Judy Newman's Birthday; Bea and Jack Goldman in honor of Judy Newman's Birthday; Marion and John Wolff in honor of Judy Newman's Birthday.

Sisterhood Remembrance Fund

Rita and Bernard Jacobi in honor of Claire Marwick and Miriam

Crowell receiving the Golda Meir Award; Mr. & Mrs. Bernard Ducoff in honor of the Ducoff-Smolen Wedding.

Sisterhood Silver Project

Claire Marwick in honor of Norma Golumbic's receiving the Torah Fund Award.

Sisterhood Torah Fund

Claire Marwick in appreciation for receiving the Golda Meir Award.

KEVCO INC

**WINDOW CLEANING
BUILDING MAINTENANCE**

P.O. BOX 7874
Galthersburg, MD 20898

Kenny Cohn
(301) 258-9750
FAX: (301) 840-0790



LAWN CARE

- Mowing
- Mulching
- Weed Control
- Small Tree Work
- Pruning/Trimming
- Seeding/Fertilization
- Edging
- Shrubbery/Flower Planting
- Spring/Fall Cleanup
- Gutter Cleaning

AVI CHERTOCK

593-7739

ARE YOU: A BEGINNER/NOVICE PC USER?
PC ILLITERATE? PC PHOBIC?
DO YOU: NEED ADVICE BUT DON'T KNOW
WHERE TO TURN?

THEN CALL:

PC HELP

REASONABLE HOURLY RATES

HENRY S. WINOKUR

301-320-2104

Sunday	Monday	Tuesday	Wednesday	Thursday	Friday	Saturday
MORNING MINYAN 7:30 a.m. Monday to Friday	EVENING MINYAN 8:00 p.m. Monday to Thursday		BUY AND USE SHOPPING CERTIFICATES!		24 4:30 pm - Services Candles at 8:01 pm	25 No Religious School - Memorial Day Weekend 4:30 & 9:15 am - Services Devlin Benjamin Polster B/M Torah: Neso (Num. 4:21-7:99)
26 4:30 am - Men's Club Minyan, Breakfast - APR	27 Memorial Day OFFICE CLOSED	28 Religious School Resumes 7 pm - Smokenders - Room 206 4:15 pm - Congregation Membership Meeting	29 4:30 pm - Jackie Sorenson Deadline - 12 Noon 7 pm - Jackie Sorenson Aerobics Program (JSAP) - SH 4:30 pm - Boy Scouts Education Comm. - BR	30 4:12 Noon - Vatikim Study Session - BR 4:15 pm - School Comm. - BR	31 4:30 pm - Services Candles at 8:07 pm	1 4:30 pm - Services Benjamin David Tivsky B/M Teacher Recognition Shabbat Torah: Behalotekha (Num. 8:1-12:16)
2 4:30 am - Men's Club Minyan, Breakfast - APR 1 pm - Liver Foundation - BR	3 4:30 pm - Cub Scouts 7 pm - JSAP - SH	4 7 pm - Smokenders - Room 206 4:45 pm - Nursery School Parents Meeting - SH	5 4:30 pm - Last Day of Religious School 4:15 pm - Gr. 4-6 Assembly - Sanctuary 7 pm - JSAP - SH 4:30 pm - Boy Scouts	6 4:12 Noon - Vatikim Study Session with Rabbi Scolnic - BR 4:30 pm - Last Day of Religious School 4:15 pm - Gr. 4-7 Assembly - Sanctuary		APR - All Purpose Room BR - Board Room SH - Social Hall 4 Denotes Congregation Event

CONGREGATION BETH EL
of Montgomery County
8215 Old Georgetown Road
Bethesda, Maryland 20814

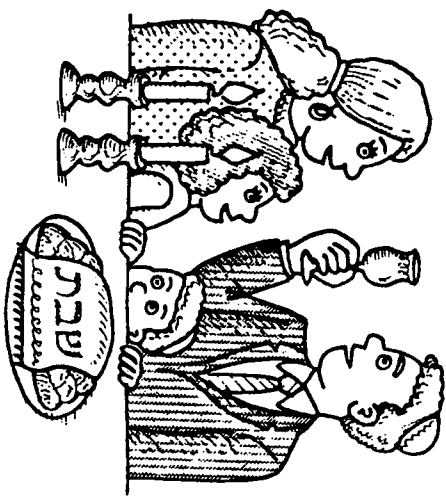

DATED MATERIAL

Non-Profit Org.
U.S. Postage
PAID
Bethesda, MD
Permit No. 7007